

KOLB LAND CONSULTING, INC.  
LAND SURVEYING • SUBDIVIDING • LAND PLANNING

929 WILLIAMS STREET LAKE GENEVA, WISCONSIN 53147 414-248-3697

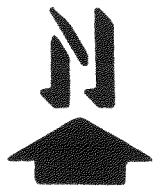

SCALE: 1" = 100'

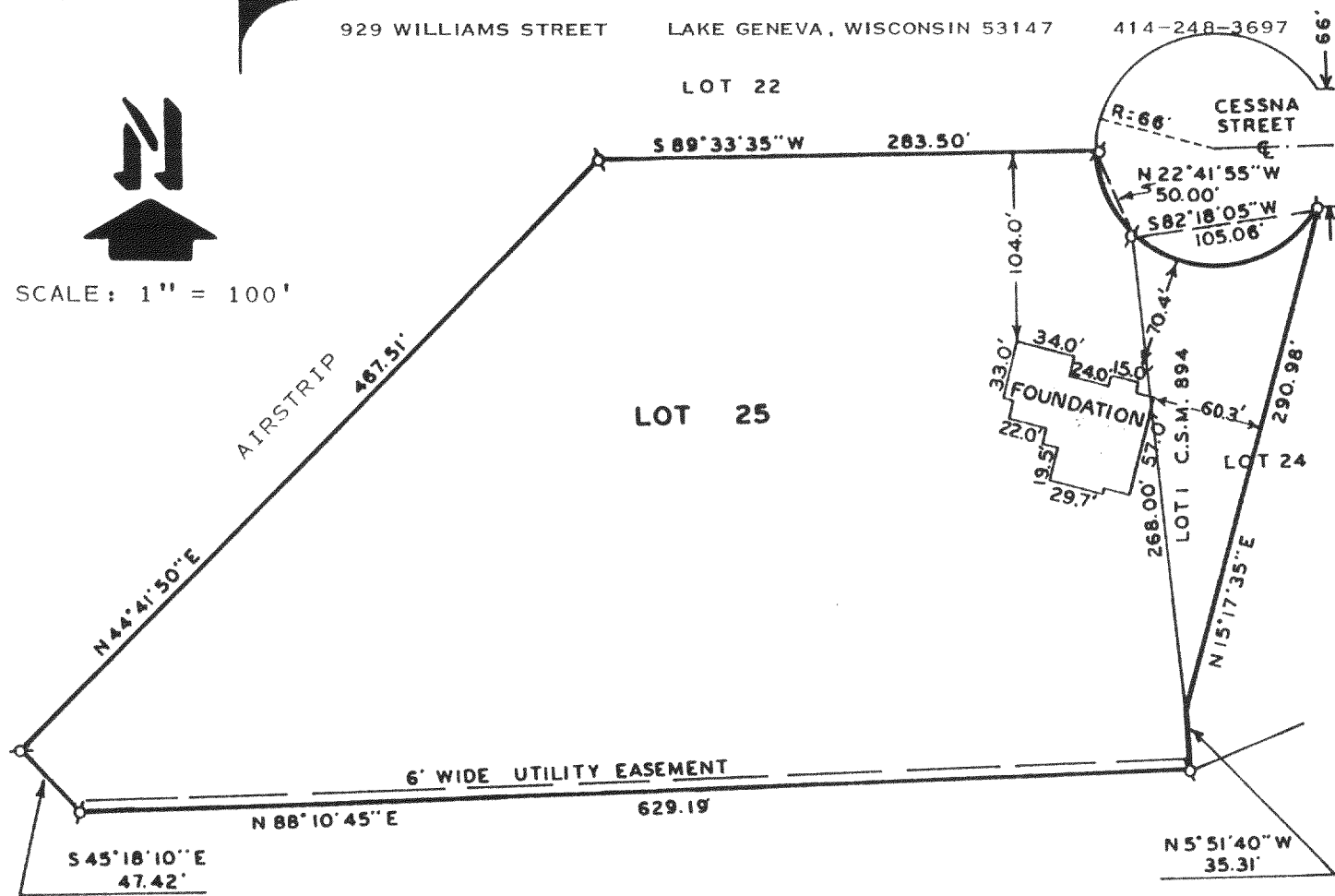

PLAT OF SURVEY OF

LOT 25, FIRST ADDITION TO LAKE GENEVA AIRE  
ESTATES AND LOT 1, CERTIFIED SURVEY MAP NO.  
894, LOCATED IN THE SOUTHEAST 1/4 OF SECTION  
4, T1N, R18E, TOWN OF BLOOMFIELD, WALWORTH  
COUNTY, WISCONSIN.

LEGEND

Ø - IRON PIPE  
FOUND

NOTE: BEARINGS AS SHOWN ON RECORDED SUB-  
DIVISION PLAT.

ORDERED BY: MARSHA WARNER % THE TAGGART AGENCY  
1048 NORTH HWY. "H"  
LAKE GENEVA, WI. 53147

10-27-88 : JOHN VOGEL  
307 N. GOSSELL ROAD  
WAUCONDA, IL. 60084

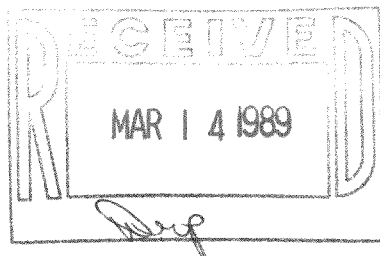

I, HAROLD H. KOLB, DO HEREBY CERTIFY  
THAT I HAVE SURVEYED THE PROPERTY  
HEREON DESCRIBED ACCORDING TO THE  
OFFICIAL RECORDS AND THAT THE PLAT  
HEREON IS A CORRECT REPRESENTATION  
OF THE LOT LINES TO THE BEST OF MY  
KNOWLEDGE AND BELIEF.  
SURVEY NOT VALID UNLESS SURVEYOR'S  
SIGNATURE IS IN RED.

HAROLD H. KOLB  
WISCONSIN REGISTERED LAND SURVEYOR, S-187  
DATE SEPTEMBER 9, 1988  
REVISED OCTOBER 27, 1988  
REVISED \_\_\_\_\_

118-857